



Eastern Mediterranean University

**EMU ENTRANCE AND SCHOLARSHIP EXAM
2024 GUIDE**





Contents:

Message from EMU Rector Prof. Dr. Hasan Kılıç.....	1
Dear Prospective EMU Students.....	3
1. What is EMU – Entrance and Scholarship Exam 2024?.....	5
2. Who can apply?.....	5
3. How can I apply for EMU – Entrance and Scholarship Exam 2024?	6
4. Help Desk for Candidate Students.....	7
5. Date, Time, Location and Duration of the Exam.....	7
6. Application Fee	8
7. Exam Calendar	8
8. Exam Entry Document.....	9
9. Necessary Documents to Enter the Exam.....	9
10. Materials Necessary During the Exam.....	9
11. Tools and Materials that are not allowed in the Exam Hall.....	9
12. Exam Rules.....	10
13. Tests Included in the Exam	12
14. Exam Booklets.....	13
15. Which tests should I answer?.....	13
16. Filling in the Answer Sheet	13
17. Music Talent Exams for Candidates who are to prefer Music Teaching Program...	14
18. Evaluation of the Exam	15
19. How is the EMU – Entrance and Scholarship Exam 2024 Score Calculated?.....	16
20. Announcement of the Questions, the Answer Key and the Scores	18
21. Appealing to Exam Results	18
22. Placement into the Programs	18
23. Open Admission (<i>Admission without Exams</i>)	18
24. Tuition Fees and Achievement Scholarships	19
25. Final Registration Procedures	20
26. Student Admissions via International Exams	20



Table 1 Score Types and Test Percentages	21
Table 2A Scope Of The Tests And Distribution Of Questions According To The Topics	22
Table 2B Contents of The Tests	
Mathematics - 1 Test Topics	23
Mathematics - 2 Test Topics	25
Science Test Topics	26
Literature and Social Sciences Topics	28
Turkish and English Language Test Topics	30
Table 3 Undergraduate and Associate Programs	
Dr. Fazil Kucuk Medicine Faculty	31
Faculty of Dentistry	31
Faculty of Pharmacy	31
Faculty of Education	32
Faculty of Arts and Sciences	32
Faculty of Law	33
Faculty of Communication and Media Studies	33
Faculty of Business and Economics	34
Faculty of Architecture	34
Faculty of Engineering	35
Faculty of Health Sciences	35
Faculty of Tourism	36
School of Computing and Technology	36
School of Health Services	37
School of Tourism and Hospitality Management	37
Table 4 Other Scholarships and Discounts (For Undergraduate and Associate Programs)	38
Exam Centers Address Information	40



Dear Student Candidates,

As the first and sole state university of the Turkish Republic of Northern Cyprus (TRNC) established by law, Eastern Mediterranean University offers you a great opportunity for your career planning with its advanced infrastructure, qualified academic staff, English and Turkish medium programs, student exchange programs and, a vast variety of sports, social and cultural activities. With its mission of committing to the global norms, adopting the universally recognized academic criteria and standards, being a higher education institution that resolves regional and interregional issues with a sense of social responsibility and, carrying out work for the advancement of science, art, culture and sports, our University stands at the forefront among the best higher education institutions in the region by the virtue of its academic achievements, prestigious international accreditations and its rise in the world rankings.



Hosting over 16 thousand students from 109 different countries worldwide, Eastern Mediterranean University acts as a multicultural and international mosaic, providing you the opportunity to be part of an international campus as well as getting a chance to make friends with individuals from different cultures. With its international structure, Eastern Mediterranean University prepares you for the future in the best possible manner. While receiving quality education at our University, you get acquainted with different cultures which also elevates you beyond the graduates of other universities. Therefore, with the internationally recognized diploma of Eastern Mediterranean University, you will not feel foreign and will not encounter adaptation issues wherever you go in the world.



Along with providing quality education and research opportunities, Eastern Mediterranean University also contributes the development of its students through social, cultural and artistic activities. Thus, our students graduate equipped with academic and social skills, ready for the professional world. Offering its students the opportunity to prepare for the future in every aspect with extensive sports facilities, student clubs, international student societies, research centers, the EMU Beach Club, and various accommodation options, our University nurtures graduates, who are well-prepared for the future, by internalizing multiculturalism, free thinking, tolerance, and inclusivity. Having nearly 75 thousand alumni members all around the world, Eastern Mediterranean University's greatest pride is the success of its graduates. Our graduates are forward-thinking, competitive, and aim for continuous improvement who are trained to become individuals that are creative, productive, knowledgeable about contemporary needs, capable of responding to these needs, and able to enhance their work in light of the latest developments in the global world and their fields.

We invite you to be a part of Eastern Mediterranean University in this magnificent and historic city where you can explore yourselves, receive the best quality academic training in the world and shape your future in the best possible way by taking the right steps.

Kind regards,
Prof. Dr. Hasan KILIÇ
Rector



Dear Prospective EMU Students,

Human beings are constantly in a process of learning during their lifespans. University is an important institution that contributes to both personal and academic development in this learning process. The EMU Entrance and Scholarship Exam, which holds a critical position in the commencement of university life, expects you to demonstrate the knowledge and skills, you have acquired throughout your school years, within a specified timeframe. At times, various reasons may make this task challenging. One of the most common reasons encountered is anxiety related to the exam. It is possible to say that anxiety, as an emotion, serves as a motivating and functional feeling. However, nowadays, numerous factors such as the significance attached to exams, negative self-assessment of one's own potential, and high expectations from family and peers can intensify exam-related anxiety. Intense anxiety can adversely affect your performance in the exam, even if you have prepared sufficiently. Therefore, in addition to adequately preparing for the exam, learning to cope with anxiety is also vital during this process. Below, you can find some tips that may help you prepare for the exam and navigate the exam process in a healthier manner.

While Preparing for the Exam...

- Make sure that your goals and expectations regarding life is realistic.
- Identify your strategy for studying, manage your time and set up a program. Try to stick to your study program. Do not postpone or change your study schedule.
- Manage your time wisely. Ensure that you have sufficient time to study, sleep, eat and relax.
- Your physical well-being, emotions and ideas are always in interaction with each other. Therefore, both your physical and psychological health must be your most important priority.

Just Before the Exam...

- Do not neglect regular sleep and balanced nutrition.
- Take time for relaxing in the days leading up to the exam. Watching a fun movie, spending time with a good friend or going for a walk can be good for you.
- Go over the important information such as the place and time of the exam. Make sure you do the necessary arrangements in order to be present at the exam place on time.
- Plan ahead for what you can do in situations where anxiety may manifest in intense physical symptoms (*such as sweating, trembling, hot flashes, nausea, etc.*). Learning relaxation techniques* could be beneficial.



Day of the Exam...

- Allocate sufficient time to have breakfast and get ready.
- Do not forget to bring necessary documents for entering the exam (*Identity Card and Exam Entry Document*).
- Make sure that you have necessary materials (pencil, eraser, etc.) for the exam.
- Leave the course materials at home; going over the course materials on the last day will make you more anxious.
- Attend to your basic needs such as restrooms or water, before the exam.
- Avoid talking to other candidate students about the exam or the difficulty of the exam which would provoke your anxiety.
- Manage your time wisely during the exam. Read the instructions and exam questions carefully, pay attention to the announcements/warnings to be made by the invigilators.
- To start the exam by solving questions related to the topics you feel more confident about will help you relax.
- Do not compare yourself with others by looking around and observing what they are doing during the exam.
- Be in a positive dialogue with yourself, do not demoralize yourself (*For instance; "I have worked hard for this exam, I will do my best"*).
- If your anxiety is in a level which distract you from focusing, take a deep breath and try to relax.

***Relaxation Technique:**

Sit up straight in order to take a deep breath. Inhale slowly through your nose and feel your breath pushing down your diaphragm. Then, exhale slowly through your mouth. Taking deep breaths will help regulate your heart rate and blood pressure. Repeat this breathing exercise several times until you refocus on the exam.



1. What is EMU – Entrance and Scholarship Exam 2024?

EMU – Entrance and Scholarship Exam 2024 is an exam held by the Eastern Mediterranean University concerning the placement of students to undergraduate and associate degree programs who will qualify to study in the Eastern Mediterranean University in the 2024 – 2025 Academic Year and, the determination of students who will be awarded with a scholarship during the same academic year.

2. Who can apply?

Students who meet the following criteria can apply for the EMU – Entrance and Scholarship Exam 2024:

- TRNC citizen students who are graduates or graduate candidates of a high school or an equivalent school providing education either in TRNC or abroad,
- Republic of Turkey (*TR*) citizen students who uninterruptedly (*within 4 years*) completed or soon to complete their high school training in an educational institution in TRNC,
- Foreign-national students who completed or soon to complete their high school training in an educational institution in TRNC (*valid only for students who are to apply for the Joint Medicine and Dentistry Programs*),
- Foreign-national students who do not hold TR citizenship and completed or soon to complete their high school training in an educational institution in the Republic of Turkey (*valid only for students who are to apply for Joint Medicine and Dentistry Programs*).

n.b.:

- While applying for the exam, foreign-national students must specify the language (*Turkish or English*) in which they will take the exam.
- Foreign-national students who are to apply for programs other than Medicine Faculty, Dentistry Joint Programs and, Faculty of Pharmacy must submit their applications via <https://applyonline.emu.edu.tr/>.

3. How can I apply for EMU – Entrance and Scholarship Exam 2024?

Applications for the EMU – Entrance and Scholarship Exam 2024 can be submitted online through the application system which will be accessible on EMU website (<https://www.emu.edu.tr/>) between 02 and 31 May, 2024 (*until 11:59 p.m.*). Candidates experiencing any problems with the online application process must contact with EMU Registrar's Office within the working hours.

Necessary documents to be uploaded to the system while submitting the application;

- A) Student candidates who graduated in the previous years: High School Diploma
- B) All candidates: Passport photograph
- C) Candidates who hold TRNC citizenship:
Scanned front and back side pictures of TRNC Identity Card in pdf, jpeg, etc. format.
(Candidates with dual citizenship must only upload the scanned front and back side picture of TRNC Identity Card.)
- D) Candidates who are citizens of Republic of Turkey:
 - Scanned front and back side pictures of Republic of Turkey Identity Card in pdf, jpeg, etc. format.
 - An authentic document certifying that high school training was uninterrupted received (*4 years*) in an educational institution in TRNC.
- E) Candidates who are foreign-nationals (*valid only for students who are to apply for Joint Medicine and Dentistry Programs*):
 - A scanned picture of the passport's page with a photo in pdf, jpeg, etc. format.
 - Transcript and an authentic document showing that the candidate student is to complete high school training and to graduate from an education institution in TRNC and Republic of Turkey.

While applying, each candidate is required to make preferences for at least 1 and maximum of 8 programs specified in Table 1. Candidates who completed the application procedures but would like to make changes on their preferences specified in their application must contact the Registrar's Office in person at the latest of 31 May 2024 in order to make such changes. yapabilirler.



4. Help Desk for Candidate Students

EMU Registrar's Office

Eastern Mediterranean University – North Campus, Famagusta

Tel: (0392) 630 11 11 | (0392) 630 12 16 | (0392) 630 12 17

Faks: (0392) 365 13 17 ve (0392) 365 12 41 E-mail: registrar@emu.edu.tr

For any struggles to be encountered during the application process, candidate students can seek help from Help Desk located at Eastern Mediterranean University, Registrar's Office.

Buğu Sümen Cohar

Tel: 0 533 845 09 24

E-mail: bugu.sumen@emu.edu.tr

Onur İstillozlu

Tel: 0 542 877 99 18

E-mail: onur.istillozlu@emu.edu.tr

Ceylan Avcı

Tel: 0 392 630 2878 | 0 533 849 56 23

E-mail: ceylan.avci@emu.edu.tr

Cemal Kılıç

Tel: 0 539 107 16 16

E-mail: cemal.kilic@emu.edu.tr

5. Date, Time, Location and Duration of the Exam

EMU - Entrance and Scholarship Exam will be held on Sunday, 02 June 2024 between 10:30 a.m. and 01:00 p.m., in one session, at the exam centers specified below:

TRNC : Nicosia: Lefkoşa Türk Lisesi (*Nicosia Turkish High School*)

Famagusta: EMU

TR : İstanbul: Maltepe University

Ankara: Tümay Eğitim Kurumları (*Tümay Education Institutions*)

Antalya: Antalya Özel Nesibe Aydın Koleji (*Antalya Özel Nesibe Aydın College*)

İzmir: Özel İzmir 1919 Dalton Koleji (*Özel İzmir 1919 Schools Dalton College*)

Mersin: Özel Mersin Çözüm Akademi Anadolu Lisesi (*Özel Mersin Çözüm Academy Anatolian High School*)

(see page 40 for address details).

On the exam day, the candidates must be present at the exam center at the latest of 10:00 a.m.



n.b.: Candidates who arrive at the exam centers within the first 30 minutes after the commencement of the exam, will be able to sit the exam however, additional time will not be given for the first 30 minutes of the exam. Candidates who arrive at the exam centers after the first 30 minutes will not be allowed to sit the exam and, therefore the candidates will not have any right to make requests in this regard.

6. Application Fee

Applications for EMU – Entrance and Scholarship Exam 2024 will be free-of-charge.

7. Exam Calendar

02 May – 31 May, 2024	Application Period.
02 June 2024, Sunday	Administration of EMU – Entrance and Scholarship Exam 2024, announcement of exam questions and answers and, announcement of candidate's exam performances (<i>number of right/wrong answers</i>).
03 June 2024, Monday	Submission of candidate appeals to the exam commission until 04:00 p.m.
03 June 2024, Monday	Following the evaluation of the appeals, announcement of the exam placement and scholarship results.
04 - 14 June, 2024	Application period for Music Scholarship Talent Exam. n.b.: Candidates entering the EMU – Entrance and Scholarship Exam 2024 will be able to apply for the Music Scholarship Talent Exam (<i>see Article 17</i>).



8. Exam Entry Document

An Exam Entry Document consisting of a photo and personal details of the candidate will be prepared by the system once, the candidate fully completes the application procedures. The name-surname, candidate number, exam hall where that specific candidate will take the exam will be written on the said document. Each candidate will be able to sit the exam in the exam hall specified on the Exam Entry Document. Candidates are required to bring a printed copy of the Exam Entry Document on the day of the exam.

9. Necessary Documents to Enter the Exam

Candidates will be allowed to enter the exam halls after they present the Exam Entry Document and an authentic photo-bearing document, certifying who is to take the exam. If the Exam Supervisor suspects something odd in the identity of a candidate, s/he holds the right to not allow the candidate to sit the exam upon the approval of Exam Center Responsible.

10. Materials Necessary During the Exam

Candidates must bring at least two soft-tipped black pencils, a pencil sharpener and a high quality eraser which does not leave stains.

11. Tools and Materials that are not allowed in the Exam Hall

It is not allowed to bring dictionaries, calculators, handbooks, books, worksheets, photograph apparatus, cameras, pagers, smart watches and similar communication devices into the exam hall. Mobile phones must be turned off. The exams of candidates whose mobile phones are not turned off will be deemed invalid.

12. Exam Rules

- Candidates will be able to enter exam halls as of 10:00 a.m. on the condition of presenting the Exam Entry Document and identity card or an authentic photo-bearing document certifying the identification.
- Candidates are required to take the exam in the exam hall specified on their Exam Entry Documents.
- All mobile phones must be turned off in the exam hall.
- Once the candidates receive their exam booklets, they must check all the pages in the booklet, ensuring there is no missing pages in the booklet. If the booklet has printing errors, it should be submitted to the Exam Supervisor.
- The accuracy of the information written on the answer sheet must be checked, in an event of false information, an official report must be recorded and submitted to the Exam Supervisor.
- The Exam commences following the “The exam has commenced” statement of the Exam Supervisor.
- Candidates entering the exam cannot leave the exam hall within the first 30 minutes and the last 10 minutes of the exam.
- Candidates who arrive at the exam hall within the first 30 minutes after the commencement of the exam, will be able to sit the exam however, additional time will not be given for the first 30 minutes of the exam. Candidates who arrive at the exam hall after the first 30 minutes will not be allowed to sit the exam.
- Candidates performing acts in a way that would break the peace and disrupt the exam environment during the exam are warned by the invigilators. Candidates who continue exhibiting such behavior even though they have been warned, are removed from the exam hall and their exam is deemed as invalid.
- All candidates sitting the exam are required to sign the attendance list during the exam. Do not leave the exam hall before you sign the attendance list.
- Candidates who engage in acts such as cheating, attempting to cheat, helping others to cheat and providing answers for the questions will be recorded in the Exam Hall Report and, their exam is deemed as invalid.



- The Exam Commission is entitled to deem the exams of all candidates invalid in an exam hall, if the exam rules are not appropriately implemented.
- All candidates are required to write their name, surname and ID numbers on the exam booklets.
- The answer sheet must be filled in solely with a pencil.
- The spare sections in the exam booklet can be used for taking notes during the exam.
- Candidates are not allowed to share pencils, erasers or similar tools.
- Candidates can bring beverages such as water, cola or juice. However, utmost care should be performed not to harm the answer sheet.
- Additional time will not be given for transferring the answers onto the answer sheet. Candidates are responsible for transferring the answers on the answer sheet within the duration of the exam.
- Candidates are obliged to submit the exam booklet and the answer sheet to the invigilator before they leave the exam hall. The exam of any candidate who does not submit the Exam booklet and/or answer sheet before leaving the exam hall will be deemed invalid.
- The exam ends with “The exam has ended” statement of the Exam Supervisor.

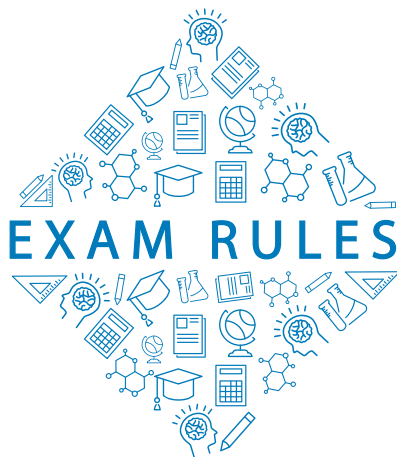

13. Tests Included in the Exam

Following tests will be included in the EMU – Entrance and Scholarship Exam 2024. Each test consists of 30 questions. Each candidate should answer the tests that are necessary for their program preferences' required score types (*See Table 1 and Table 3*).

Name of the Test	Who will answer the test?
Turkish Test	All candidates*
Literature and Social Sciences Test	All Candidates whose program preferences require TM (Turkish-Mathematics), TS (Turkish-Social Sciences) and ID (English Language) points
Mathematics - 1 Test	Candidates whose program preferences require TM and TS points
Mathematics - 2 Test	Candidates whose program preferences require MF (Mathematics-Science) points
Science Test	Candidates whose program preferences require MF points
English Language Test	Candidates whose program preferences require ID points and, foreign-national candidates who choose to take the exam in English language

* If the foreign-national candidates choose to take the exam in Turkish language.



14. Exam Booklets

The booklets will be in two different types, consisting of same questions. The booklet type which is specified as A or B on the cover of the booklet, must be chosen in the relevant section on the answer sheet. Candidates are obliged to write their name, surname and candidate number in the allocated sections on the exam booklet. The exam of the candidates who do not specify the booklet type will be deemed as invalid. All exam booklets will be submitted to invigilators at the end of the exam.

15. Which tests should I answer?

Table 3 explains the necessary score types through which undergraduate and associate degree programs will accept students. The tests required by score types and their weights according to score types are shown in **Table 1**. Candidates must respond to the tests required by the score types of the programs they prefer.

n.b.: Table 1 and Table 3 will also be printed on the back page of Exam Booklet.

16. Filling in the Answer Sheet

- Answer sheets should be handled with care to avoid wrinkling or folding since they will be evaluated with an optical scanner.
- Candidates must only use pencils while filling in the answer sheet.
- Each answer sheet will be printed with a student name and will be sent to the exam hall where the specific student will sit the exam. Therefore, candidates are obliged to enter the exam in the exam room specified on the Exam Entry Document.
- The answer sheet will include information on the name/surname of the candidate, exam center, exam hall and the candidate number will be already filled in prepared for the student. The candidate is responsible for checking the accuracy of these information. In an event of any misspelling and/or coding error on the answer sheet, candidate is responsible for informing the Exam Supervisor on the matter. The Exam Supervisor records such errors on the Exam Hall Report.
- Following the distribution of the Exam Booklets, the booklet type must be encoded in the relevant section of the answer sheet.

- Answer sheet includes sections for all test types. Each question has a correct answer. Candidates must encode their answers on the corresponding option by completely filling the circle.
- In an event of encoding more than one options for a question, the relevant question will be deemed as incorrectly answered.
- In an event of deciding to change a previously encoded answer, the previous answer must be thoroughly erased before encoding the new answer.

17. Music Talent Exams for Candidates who are to prefer Music Teaching Program

Music Scholarship and Talent Exam:

Candidates attending to EMU – Entrance and Scholarship Exam 2024 who wish to take the Music Scholarship and Talent Exam, are required to submit applications between 04 and 14 June, 2024 (both dates included) by contacting:

0392 630 1982,
0392 630 3122,
0392 630 1420,
0392 630 4044 or,

sending an e-mail to
cemil.tugcan@emu.edu.tr.

Music Scholarship and Talent Exam will be held between 24 June and 05 July, 2024. Candidates applying for the Music Scholarship and Talent Exam will be notified about the place, date, time and content of the exam via phone call and/or e-mail.

Music Talent Exam:

Candidates who do not attend the EMU – Entrance and Scholarship Exam 2024 can still attend the Music Talent Exam however, they cannot benefit from any scholarships. Candidates following into this category are also required to submit applications by contacting:

0392 630 1982,
0392 630 3122,
0392 630 1420,
0392 630 4044 or,

sending an e-mail to
cemil.tugcan@emu.edu.tr.

Candidates applying for the Music Talent Exam will be notified about the place, date, time and content of the exam via phone call and/or e-mail.



18. Evaluation of the Exam

While evaluating the exam, a quarter of the score value corresponding for a correct answer in the relevant test will be deducted for each incorrect answer. No points will be deducted for unanswered questions.

If a question is cancelled for any reason, the cancelled question will not be included in the evaluation and its score value will not be reflected to the other questions.

Following score types of the candidates will be calculated;

- MF** Mathematics – Science Score
- TM** Turkish – Mathematics Score
- TS** Turkish – Literature and Social Sciences Score
- ID** English Language Score



19. How is the EMU – Entrance and Scholarship Exam 2024 Score Calculated?

The EMU – Entrance and Scholarship 2024 Scores of the candidates depend on the Actual Achievement Score (AAS) in each test.

The AAS is calculated as specified below:

$$\text{AAS} = \text{Number of correct answers} - [(\text{number of incorrect answers}) / 4]$$

After calculating the AAS, the calculation depending on the relevant score type is as follows:

$$\text{MF} = 10 \times [[(4/3) (\text{AAS Math2})] + [(4/3) (\text{AAS Science})] + [(2/3) (\text{AAS Turkish})]]$$

$$\text{MF} = 10 \times [[(4/3) (\text{AAS Math2})] + [(4/3) (\text{AAS Science})] + [(2/3) (\text{AAS Turkish/English}^*)]]$$

$$\text{TM} = 10 \times [[(4/3) (\text{AAS Math1})] + [(4/3) (\text{AAS Turkish})] + [(2/3) (\text{AAS Lit.SoS.})]]$$

$$\text{TS} = 10 \times [[(2/3) (\text{AAS Math1})] + [(4/3) (\text{AAS Turkish})] + [(4/3) (\text{AAS Lit.SoS.})]]$$

$$\text{ID} = 10 \times [[(3/3) (\text{AAS Turkish})] + [(2/3) (\text{AAS Lit.SoS.})] + [(5/3) (\text{AAS English})]]$$

() Applicable for only international students*

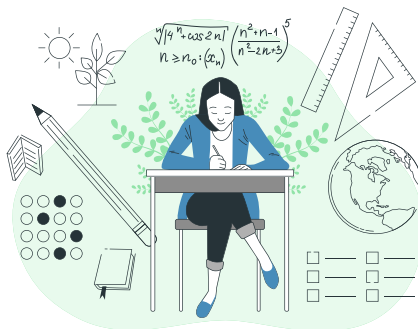



Sample Score Calculation

A sample score calculation for a candidate whose test results in the EMU – Entrance and Scholarship 2024 would be as follows:

Test Answers	AAS Calculation
Mathematics – 1 Test: 25 correct and 5 incorrect	AAS Math1 = $25 - (5/4) = 23.75$
Mathematics – 2 Test: 15 correct, 7 incorrect and 8 unanswered	AAS Math2 = $15 - (7/4) = 13.25$
Science Test: 15 correct and 15 incorrect	AAS Science = $15 - (15/4) = 11.25$
Turkish Test: 24 correct and 6 incorrect	AAS Turkish = $24 - (6/4) = 22.50$
Literature and Social Sciences Test: 20 correct, 6 incorrect and 4 unanswered	AAS Lit.SoSci. = $20 - (6/4) = 18.50$
English Language Test: 22 correct, 6 incorrect and 2 unanswered	AAS English = $22 - (6/4) = 20.50$

The candidate receives the following score with the above-provided points (when calculating, the final score is rounded to two decimal fractions):

$$\mathbf{MF = 10 \times [(4/3) (AAS Math2)] + [(4/3) (AAS Science)] + [(2/3) (AAS Turkish)]}$$

$$MF = 10 \times [(4/3) (13.25)] + [(4/3) (11.25)] + [(2/3) (22.50)] = 476.67$$

$$\mathbf{TM = 10 \times [(4/3) (AAS Math1)] + [(4/3) (AAS Turkish)] + [(2/3) (AAS Lit.SoSci.)]}$$

$$TM = 10 \times [(4/3) (23.75)] + [(4/3) (22.50)] + [(2/3) (18.50)] = 740.00$$

$$\mathbf{TS = 10 \times [(2/3) (AAS Math1)] + [(4/3) (AAS Turkish)] + [(4/3) (AAS Lit.SoSci.)]}$$

$$TS = 10 \times [(2/3) (23.25)] + [(4/3) (22.50)] + [(4/3) (18.50)] = 701.67$$

$$\mathbf{ID = 10 \times [(3/3) (AAS Turkish)] + [(2/3) (AAS Lit.SoSci.)] + [(5/3) (AAS English)]}$$

$$ID = 10 \times [(3/3) (22.5)] + [(2/3) (18.5)] + [(5/3) (20.5)] = 690.00$$

20. Announcement of the Questions, the Answer Key and the Scores

The EMU – Entrance and Scholarship Exam 2024 questions and answer keys will be announced on the exam day at 02:00 p.m., on the other hand, the exam performances (*numbers of correct/incorrect answers*) of the candidates will be evaluated on the same day to be announced on EMU website (www.emu.edu.tr).

21. Appealing to Exam Results

Candidates can appeal to the exam results until 04:00 p.m., Monday, 03 June 2024 by sending an e-mail to sinavitiraz@emu.edu.tr e-mail address. The e-mail submitted for the appeal must include information regarding the booklet type, name of the test, number of the question, reason for appealing and a mobile number for accessing the person who submitted the appeal. EMU Exam Committee can also be contacted for appeals (0533 834 85 00). The evaluation results of the appeals will be sent to the appealing person via an e-mail, on Tuesday, 04 June 2024.

22. Placement into the Programs

Within the framework of the quotas and according to the preferences submitted by the candidates during the application process, each candidate will be placed in a program. The placement lists and exam scores will be announced on EMU website after 08:00 p.m. on Tuesday, 04 June 2024.

23. Open Admission (Admission without Exams)

TRNC citizen and TRNC-TR Dual citizen students will be admitted to programs (*excluding International Joint Programs (Medicine and Dentistry) and Music Teaching Program*) based on the Secondary Achievement Score within the framework of quotas. In this regard, students to be admitted will not be able to benefit from scholarship opportunities.

Foreign-national students will be admitted to programs (*excluding International Joint Programs (Medicine and Dentistry)*) based on the Secondary Achievement Score within the framework of quotas.

Applications for open admission:

can be submitted to EMU Registrar's Office in person after the EMU – Entrance and Scholarship Exam 2024.

Refer to 'Final Registration Procedures', Article 25, for documents necessary for the application.



24. Tuition Fees and Achievement Scholarships

Information on the tuition fees to be applied for new EMU registrations in 2024 – 2025 Academic Year can be obtained through “EMU- New Student Tuition Fee Searching System”. The system can be accessed from the link below: <https://portal.emu.edu.tr/YeniOgrenciOgrenimUcreti.aspx>

Tuition fee applied for TRNC citizen students is also applied for the Republic of Turkey (*TR*) citizen students who uninterruptedly (*within 4 years*) completed or soon to complete their high school training in an educational institution in TRNC.

Tuition fee determined for foreign-nationals applied to international students who completed or soon to complete their high school training in an educational institution in TRNC.

In accordance with the EMU – Entrance and Scholarship Exam 2024 results, three candidates placed in each program (*except for Medicine and Dentistry programs*) who meet the below-mentioned criteria are granted scholarships with respect to their success rankings; one candidate with 100% scholarship, one candidate with 75% scholarship and one with 50% scholarship. Students ranked within the top three in the success list who share the same score with other candidate are granted the same scholarship. The scholarship only covers the tuition fee.

Following the ranking of the candidates who are placed in programs other than Medicine and Dentistry;

- a 100% scholarship for Undergraduate Programs is awarded to students with a score of 600 or above, for Associate Programs 350 or above.
- a 75% scholarship for Undergraduate Programs is awarded to students with a score of 550 or above, for Associate Programs 350 and above.
- a 50% scholarship for Undergraduate Programs is awarded to students with a score of 500 or above, for Associate Programs 300 or above.
- If the number of scholarships awarded in each program based on the criteria mentioned above is less than 3, then for each scholarship not awarded, 50% scholarship will be granted to candidates in order of placement, provided that they have obtained a minimum of 400 points for undergraduate programs and 250 points for associate degree programs.

Candidates who are to register at EMU will receive uninterrupted scholarship within the duration of the

relevant program, not being subject to any other conditions. In programs where English Preparatory School training is required, a maximum of one year can be added to the specific duration.

See Table 4 for other EMU Scholarships.

25. Final Registration Procedures

The right to register to be granted as a result of the EMU – Entrance and Scholarship Exam 2024 is only valid in the 2024 – 2025 Academic Year Fall Semester. Candidates who do not register within the dates announced by EMU will lose their rights to register in an EMU program.

Candidates must consult to the EMU Registrar's Office with the below-mentioned documents in order to complete their final registration procedures:

- Authentic high school diploma or a diploma from an equivalent educational institution with 6 copies,
- A copy of TRNC Identity Card (*for only TRNC citizens or TRNC/Republic of Turkey citizens*),
- Document certifying that the student uninterruptedly (*4 years*) completed his/her high school training in an educational institution in TRNC (*for only Republic of Turkey citizens*),
- A copy of Republic of Turkey Identity Card (*for only Republic of Turkey citizens*),
- 6 copies of recently shot passport photographs,
- Payment receipt indicating semester tuition fee deposited to the EMU account.

26. Student Admissions via International Exams

Within the framework of the specified quotas, all EMU programs accept students via international examinations (*GCE A Level, GCE AS Level, IGCSE – GCSE O'Level, ABITUR, SAT, etc.*)

For more information, consult;

EMU Registrar's Office

Eastern Mediterranean University, North Campus – Famagusta

Tel: (0392) 630 1217 or (0392) 630 1111

Fax: (0392) 365 1317 or (0392) 365 1241



SCORE TYPES AND TEST PERCENTAGES

TABLE 1

TESTS	SCORE TYPES				
	MF		TM	TS	ID
	TRNC/TR	3 rd country			
Mathematics - 1 Test			% 40	% 20	
Mathematics - 2 Test	% 40	% 40			
Science Test	% 40	% 40			
Turkish Test	% 20		% 40	% 40	% 30
Literature and Social Sciences Test			% 20	% 40	% 20
English Language Test					% 50
Turkish Test / English Language Test *		% 20			

MF : Mathematics – Science Score Type
TM : Turkish – Mathematics Score Type
TS : Turkish – Literature and Social Sciences Score Types
ID : English Language Score Type

** Foreign-national students must take Turkish or English Language Test depending on their program preferences.*

**SCOPE OF THE TESTS AND DISTRIBUTION OF
QUESTIONS ACCORDING TO THE TOPICS**

TABLE 2A

TESTS	SCOPE OF THE TEST	NO. OF QUESTIONS ACCORDING TO TOPICS	TOTAL NUMBER OF QUESTIONS
Mathematics - 1 Test	Mathematics	21	30
	Geometry	6	
	Analytical Geometry	3	
Mathematics - 2 Test	Mathematics	22	30
	Geometry	8	
Science Test	Physics	10	30
	Chemistry	10	
	Biology	10	
Literature and Social Sciences Test	Literature	9	30
	History	9	
	Geography	9	
	Philosophy	3	
Turkish Language Test	Turkish	30	30
English Language Test	English	30	30



MATHEMATICS TOPICS	
Fundamental Concepts	Problems (number - fraction, age, worker, mixture, speed, percentage, profit-loss problems, graph)
Computational Skills	
Numbers	Linear Inequities
Digits	Quadratic Inequities
Rational Numbers	Inequities with Absolute Value
Decimal Numbers	Sets
Exponential Numbers	Cartesian Product
Root Numbers	Okuma Graphics and Graphic Reading
Absolute Value	Statistics and Data Analysis
Ratio – Proportion	Functions
Division – Divisibility	Polynomials
Highest Common Factor – Lowest Common Factor	Composite Functions
Factorization	Inverse Function
Linear Equations	Parabola
Quadratic Equations	
Equations with Absolute Value	
Linear Equation Systems	

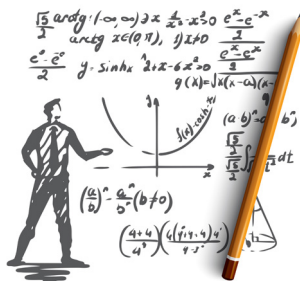
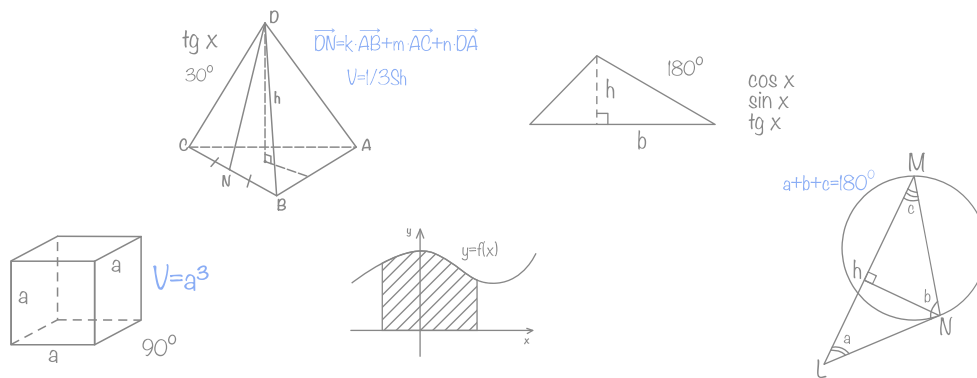

TABLE 2B

CONTENTS OF THE TESTS

MATHEMATICS - 1 TEST TOPICS

GEOMETRY TOPICS	
General Skills	Isosceles Triangle
Shape Skills	Equilateral Triangle
Coordinate Plane	Scalene Triangle
Point Analytics	Area in Triangle
Straight Line Analytics	Quadrangles
Parallel and Perpendicular Lines	Square
Straight Angles	Rectangles
Triangles	Parallelogram
Angles in Triangles	Equilateral Quadrangle
Right Triangle	Trapezium
Trigonometric Relations in Right Triangle	Deltoid





MATHEMATICS - 2 TEST TOPICS

TABLE 2B CONTENTS OF THE TESTS

MATEMATİK KONULARI	
Mathematics – 1 Test Topics	Rules of Logarithm
Square-root Equations	Logarithmic Function
Rational Equations	Logarithmic Equations
Square-root Inequities	Logarithmic Inequities
Rational Inequities	Trigonometry
Complex Numbers	Trigonometric Equations
Permutation	Addition – Subtraction and Double Angle Formulas
Combination	Trigonometric Functions
Pascal's Triangle and Binomial Expansion	Inverse Trigonometric Functions
Probability	Limit
Sequences	Continuity
Logic	Derivative
Exponential Functions	Applications of Derivatives
Exponential Equations	Integral
Exponential Inequities	Definite Integral
Logarithm	Area Calculation with Integral
GEOMETRİ KONULARI	
Mathematics – 1 Test Topics	Tangent in Circles
Similarity in Triangles	Closed Disk
Angle Bisector Relationships in a Triangle	Circumference of a Closed Disk
Median Relationships in a Triangle	Area of a Closed Disk
Angle-Side Relationships in a Triangle	Cube
Circles	Cylinder
Angles in Circles	Sphere
Distance in Circles	



TABLE 2B CONTENTS OF THE TESTS

SCIENCE TEST TOPICS

PHYSICS		
Matter and Its Characteristics	Work, Power and Energy	Plane Mirrors
Mass Center - Torque - Equilibrium	Heat and Temperature	Concave Mirrors
Vectors	Expansion	Lenses
Force – Balance	Electrostatics	Refraction
Force and Motion	Electricity	Waves
Rectilinear Motion	Electric Circuits	Sound Waves
Circular Motion	Electricity and Magnetism	Seismic Waves
Buoyant Force of Liquids	Optics	
Pressure	Light and Shadow	
CHEMISTRY		
Nature and Chemistry	Acids, Bases and Salts	Balance of Solubility
Atom and Its Structure	Gases	Modern Atom Theory
Periodical System	Chemical Reactions	Energy in Chemical Reactions
Fundamental Laws of Chemistry	Chemical Calculations	Momentum and Balance in Reactions
Mole Concept	Chemical Balancing	Chemistry and Electricity
States of Matter	Interactions between Chemical Types	Introduction to Organic Chemistry
Mixtures	Emulsion	Energy Resources
Distillation of Mixtures	Solubility	



SCIENCE TEST TOPICS

TABLE 2B CONTENTS OF THE TESTS

BIOLOGY		
Classification of Living Organisms	Photosynthesis	Digestive System
Common Characteristics of Living Organisms	Chemosynthesis	Circulatory System
	Cellular Respiration	Immune System
Fundamental Components of Living Organisms	Genetics	Respiratory System
	Genetic Code	Excretory System
Cell	DNA – RNA	Respiratory System
Structure and Function of Cell	Protein Synthesis	Excretory System
Cytoplasm and Nucleus	Human Body	Reproduction System and Embryonic Development
Transport Across Cell Membrane	Protein Synthesis	
Cellular Division	Human Body	Ecosystem Ecology
Meiosis and Sexual Production	Nervous System	
Mitosis and Asexual Production	Endocrine System	
Energy Transformations in Living Organisms	Sense Organs	
	Balance and Motion System	

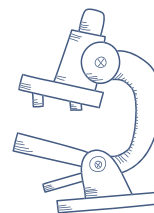
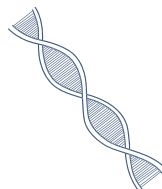
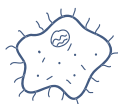
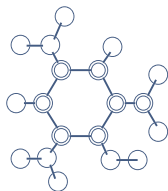

TABLE 2B
CONTENTS
OF THE TESTS

LITERATURE AND SOCIAL SCIENCES TOPICS

LITERATURE	
Fine Arts and Literature	Fecr-i Ati Literature
Literary Arts	National Literature
Verbal Arts	Republic Period Literature
Classification of Literary Texts	Literature in Cyprus from 1571 to the Present (In general)
Poetry	Turkish Cypriot Literature
Folk Literature	Turkish Cypriot Writers, Poets and Artists
Divan Literature	Turkish Cypriot Culture
Tanzimat (Reforms) Literature	Art and Culture Activities in Cyprus
Serveti Fünun Literature	From Past to Present: Turkish Cypriot Press
HISTORY	
Ottoman History	Congresses of Sivas and Erzurum
Ottoman: From Beylik to Empire (1300 – 1453)	Misak-ı Milli (National Pact)
Ottoman Empire (1453 – 1600)	Turkish Grand National Assembly (TBMM) Period I
Crisis Year of Ottoman Empire (17th Century)	The Treaty of Sevres
The Longest Century of Ottoman Empire (1800 – 1922)	Armistice of Mudanya
Ottoman Empire in 20th Century	Atatürk's Principles and Reforms
World War I	History of Cyprus (present included)
Preparation Period of National Struggle	Ottoman Period in Cyprus
Fronts in the War of Independence (1919 – 1922)	British Rule in Cyprus
Armistice of Mudros	Recent Events in Cyprus
Amasya Circular	



GEOGRAPHY	
Shape and Rotation of the World	Water and Underground Sources of Turkey
Parallels and Meridians	Population, Settlement and Emigration in Turkey
Geographic Location	Economic Activities in Turkey
Map Knowledge	Energy Sources of Turkey
Climatology	Environmental Issues and Natural Disasters in Turkey
Types of Climates and Vegetation	Geography of Cyprus
Atmosphere and Temperature	Climate and Vegetation of Cyprus
Atmospheric Pressure and Winds	Cypriot Production and Economy
Geographical Formations in Turkey	Tourism in Cyprus
Geographic Locations of Turkey	Cypriot History and Touristic Destinations
Climate and Vegetation of Turkey	Environmental Issues in Cyprus

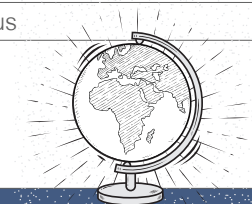

PHILOSOPHY	
Introduction to Philosophy	Types of Information
Topics in Philosophy	Philosophic Knowledge
Basic Concepts in Philosophy	





TABLE 2B
CONTENTS
OF THE TESTS

TURKISH AND ENGLISH LANGUAGE TEST TOPICS

TURKISH TEST TOPICS	
Verbal Skills	Phonetics
Verbal Logic	Incomprehensibility
Reading Comprehension	Spelling Rules
Lexical Comprehension	Punctuation Marks
Basic Structure of the Word	Question Suffixes
Word Classes (Nouns, Adjectives, Pronouns)	Affixes
Word Groups	Noun Phrases
Components of a Sentence	Verbs
Types of Sentences	Voices of Verbs
Sentence Comprehension	Text Types
Comprehension Techniques in Paragraphs	Poetry
Structure of a Paragraph	Idioms and Proverbs
Topic and Main Idea in Paragraphs	Communication, Language and Culture
Secondary Thought in Paragraphs	Cypriot Dialect

ENGLISH LANGUAGE TEST TOPICS	
Reading Comprehension	Gap Filling in Paragraphs
Vocabulary	Topic and Main Idea in Paragraphs
Lexical Comprehension	Identifying the Sentence that Disrupts the Coherence in a Paragraph
Grammar	
Cloze Test	Identifying the Sentence that Creates Coherence in a Paragraph
Sentence Completion	
Finding Sentences with Similar Meaning	Identifying Turkish Equivalence of English Sentences
Dialogues	Identifying English Equivalence of Turkish Sentences



DR. FAZIL KUCUK MEDICINE FACULTY					
Program Code	Program	Program Type	Duration	Medium of Ins.	Score Type
090	Marmara University – Eastern Mediterranean University International Joint Medicine Program (*)	Undergraduate	6 (**)	English	MF
<i>(*) Only TRNC citizen, TRNC-TR dual citizen student candidates and foreign-national student candidates will be admitted. (**) The first three years of the training takes place in Eastern Mediterranean University, the following three years at Marmara University.</i>					
FACULTY OF DENTISTRY					
Program Code	Program	Program Type	Duration	Medium of Ins.	Score Type
070	University of Health Sciences – Eastern Mediterranean University International Joint Dental Medicine Program (*)	Undergraduate	5 (**)	English	MF
<i>(*) Only TRNC citizen, TRNC-TR dual citizen student candidates and foreign-national student candidates will be admitted. (**) The first two years of the training takes place in Eastern Mediterranean University, the following three years at the University of Health Sciences.</i>					
FACULTY OF PHARMACY					
Program Code	Program	Program Type	Duration	Medium of Ins.	Score Type
080	Pharmacy	Undergraduate	5	English	MF

TABLE 3
EMU UNDERGRADUTE AND ASSOCIATE PROGRAMS

FACULTY OF EDUCATION					
Program Code	Program	Program Type	Duration	Medium of Ins.	Score Type
101	English Language Teaching	Undergraduate	4	English	İD
102	Music Teaching (*)	Undergraduate	4	Turkish	(*)
103	Pre-School Teacher Education	Undergraduate	4	Turkish	TM
104	Guidance and Psychological Counseling	Undergraduate	4	Turkish	TM
105	Turkish Language Teaching	Undergraduate	4	Turkish	TS
106	Special Education Teaching	Undergraduate	4	Turkish	TS
107	Computer Education and Instructional Technology	Undergraduate	4	English	MF
108	Elementary School Mathematics Teacher Education	Undergraduate	4	Turkish	MF
109	Elementary School Teacher Education (**)	Undergraduate	4	Turkish	TM
110	Social Sciences Teacher Education (***)	Undergraduate	4	Turkish	TS

(*) Student admissions with Talent Exam. For more information, refer to **Article 17** of this guide book.
 (***) Only TR citizen student candidates and International student candidates will be admitted.
 (***) Only TRNC citizen and TRNC-TR dual citizen student candidates will be admitted.

FACULTY OF ARTS AND SCIENCES					
Program Code	Program	Program Type	Duration	Medium of Ins.	Score Type
201	Mathematics and Computer Science	Undergraduate	4	English	MF
202	Molecular Biology and Genetics	Undergraduate	4	English	MF
203	Translation and Interpretation	Undergraduate	4	English	İD
204	Psychology	Undergraduate	4	English	TM
205	Psychology	Undergraduate	4	Turkish	TM
206	Turkish Language and Literature	Undergraduate	4	Turkish	TS
207	Actuarial Science	Undergraduate	4	English	MF
208	Physics	Undergraduate	4	English	MF
209	Chemistry	Undergraduate	4	English	MF
210	Statistics and Computer Science	Undergraduate	4	English	MF



FACULTY OF LAW

Program Code	Program	Program Type	Duration	Medium of Ins.	Score Type
301	Law	Undergraduate	4	Turkish	TM



FACULTY OF COMMUNICATION AND MEDIA STUDIES

Program Code	Program	Program Type	Duration	Medium of Ins.	Score Type
401	New Media and Communication	Undergraduate	4	Turkish	TS
402	New Media and Communication	Undergraduate	4	English	TS
403	Visual Communication Design	Undergraduate	4	English	TS
404	Public Relations and Advertising	Undergraduate	4	English	TS
405	Public Relations and Advertising	Undergraduate	4	Turkish	TS
406	Radio, TV and Film Studies	Undergraduate	4	English	TS
407	Radio, TV and Film Studies	Undergraduate	4	Turkish	TS
408	Digital Game Design	Undergraduate	4	English	TS

TABLE 3
EMU UNDERGRADUTE AND ASSOCIATE PROGRAMS

FACULTY OF BUSINESS AND ECONOMICS					
Program Code	Program	Program Type	Duration	Medium of Ins.	Score Type
501	Economics	Undergraduate	4	English	TM
502	Business Administration	Undergraduate	4	English	TM
503	Public Administration	Undergraduate	4	English	TM
504	Political Science	Undergraduate	4	English	TM
505	International Relations	Undergraduate	4	English	TM
506	International Trade and Business	Undergraduate	4	English	TM
507	International Trade and Business	Undergraduate	4	Turkish	TM
508	Management Information Systems	Undergraduate	4	English	TM
509	Human Resources Management	Undergraduate	4	English	TM
510	Marketing	Undergraduate	4	English	TM
511	Banking and Insurance	Undergraduate	4	English	TM
512	Accounting and Financial Management	Undergraduate	4	English	TM
513	Finance and Banking	Undergraduate	4	English	TM
514	International Finance	Undergraduate	4	English	TM
515	Business Administration (*)	Undergraduate	4	Turkish	TM

(*) Only TRNC citizen and TRNC-TR dual citizen student candidates will be admitted.

FACULTY OF ARCHITECTURE					
Program Code	Program	Program Type	Duration	Medium of Ins.	Score Type
601	Architecture	Undergraduate	4	English	MF
602	Interior Architecture	Undergraduate	4	English	TM
603	Interior Architecture	Undergraduate	4	Turkish	TM



EMU UNDERGRADUTE AND ASSOCIATE PROGRAMS

TABLE 3

FACULTY OF ENGINEERING					
Program Code	Program	Program Type	Duration	Medium of Ins.	Score Type
701	Computer Engineering	Undergraduate	4	English	MF
702	Computer Engineering	Undergraduate	4	Turkish	MF
703	Information Systems Engineering	Undergraduate	4	English	MF
704	Electrical and Electronic Engineering	Undergraduate	4	English	MF
705	Electronics and Communication Engineering	Undergraduate	4	English	MF
706	Industrial Engineering	Undergraduate	4	English	MF
707	Civil Engineering	Undergraduate	4	English	MF
708	Management Engineering	Undergraduate	4	English	MF
709	Mechanical Engineering	Undergraduate	4	English	MF
710	Mechatronics Engineering	Undergraduate	4	English	MF
711	Software Engineering	Undergraduate	4	English	MF
712	Biomedical Engineering	Undergraduate	4	English	MF
713	Civil Engineering (*)	Undergraduate	4	Turkish	MF
714	Artificial Intelligence Engineering (*)	Undergraduate	4	English	MF

(*) Only TRNC citizen and TRNC-TR dual citizen student candidates will be admitted.

FACULTY OF HEALTH SCIENCES					
Program Code	Program	Program Type	Duration	Medium of Ins.	Score Type
001	Nutrition and Dietetics	Undergraduate	4	Turkish	MF
002	Nutrition and Dietetics	Undergraduate	4	English	MF
003	Physiotherapy and Rehabilitation	Undergraduate	4	Turkish	MF
004	Physiotherapy and Rehabilitation	Undergraduate	4	English	MF
005	Health Management	Undergraduate	4	Turkish	TM
006	Sports Sciences	Undergraduate	4	Turkish	TS
007	Nursing	Undergraduate	4	Turkish	MF
008	Nursing	Undergraduate	4	English	MF
009	Paramedics (*)	Undergraduate	4	Turkish	MF
010	Midwifery (*)	Undergraduate	4	English	MF

(*) Only TRNC citizen and TRNC-TR dual citizen student candidates will be admitted.

TABLE 3
EMU UNDERGRADUTE AND ASSOCIATE PROGRAMS

FACULTY OF TOURISM					
Program Code	Program	Program Type	Duration	Medium of Ins.	Score Type
901	Tourism Management	Undergraduate	4	English	TM
902	Gastronomy and Culinary Arts	Undergraduate	4	Turkish	TS
903	Gastronomy and Culinary Arts	Undergraduate	4	English	TS
904	Recreation Management	Undergraduate	4	English	TS
SCHOOL OF COMPUTING AND TECHNOLOGY					
Program Code	Program	Program Type	Duration	Medium of Ins.	Score Type
801	Information Technology	Undergraduate	4	English	MF
802	Information Technology	Undergraduate	4	Turkish	MF
803	Computer Programming	Associate	2	Turkish	TM
804	Biomedical Equipment Technology (*)	Associate	2	Turkish	TM
805	Electrical and Electronics Technology (*)	Associate	2	Turkish	TM
806	Mapping and Cadastral Survey (*)	Associate	2	Turkish	TM
807	Construction Technology	Associate	2	Turkish	TM
808	Accounting and Taxation Applications (*)	Associate	2	Turkish	TM
809	Medical Documentation and Office Management (*)	Associate	2	Turkish	TS

(*) Only TRNC citizen and TRNC-TR dual citizen student candidates will be admitted.

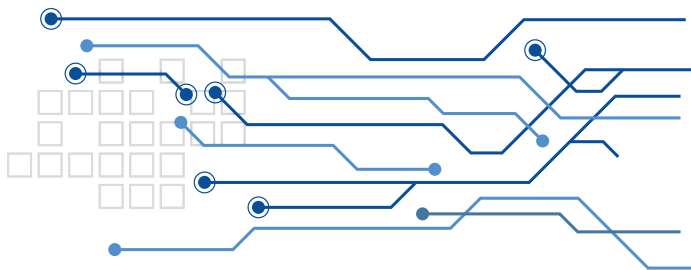



SCHOOL OF HEALTH SERVICES					
Program Code	Program	Program Type	Duration	Medium of Ins.	Score Type
011	Oral and Dental Health	Associate	2	Turkish	TM
012	Surgery Services	Associate	2	Turkish	TM
013	Anesthesia	Associate	2	Turkish	MF
014	Dialysis	Associate	2	Turkish	TM
015	Physiotherapy	Associate	2	Turkish	TM
016	First and Emergency Aid	Associate	2	Turkish	TM
017	Radiotherapy	Associate	2	Turkish	TM
018	Medical Imaging Techniques	Associate	2	Turkish	TM
019	Orthopedic Prosthetics and Orthotics	Associate	2	Turkish	TM
020	Pharmacy Services (*)	Associate	2	Turkish	TM

(*) Only TRNC citizen, TRNC-TR dual citizen student candidates will be admitted.

SCHOOL OF TOURISM AND HOSPITALITY MANAGEMENT					
Program Code	Program	Program Type	Duration	Medium of Ins.	Score Type
905	Culinary Arts	Associate	2	Turkish	TS
906	Civil Aviation and Cabin Services	Associate	2	English	TM
907	Pastry and Bakery	Associate	2	Turkish	TS
908	Tourism and Hospitality Management	Associate	2	English	TM
909	Civil Aviation and Cabin Services (*)	Associate	2	Turkish	TM

(*) Only TRNC citizen, TRNC-TR dual citizen student candidates will be admitted.

TABLE 4

OTHER SCHOLARSHIPS AND DISCOUNTS (FOR UNDERGRADUATE AND ASSOCIATE PROGRAMS)	
TYPE OF SCHOLARSHIP/ DISCOUNT	DEFINITION
TRNC EMU ENTRANCE EXAM %100 AND %50 SCHOLARSHIPS	In accordance with the 'EMU – Entrance and Scholarship Exam 2024' results, top three candidates placed in each program (<i>except for Medicine and Dentistry programs</i>) are granted scholarships with respect to their success rankings; one candidate with 100% scholarship and two others with 50% scholarship. The scholarship only covers the tuition fee. In programs where English Preparatory School training is required, a maximum of one year can be added to the specific duration of the relevant program. n.b.: This type of scholarship is granted within the scope of conditions specified in Article 24 of this handbook.
TRNC GCE 100% AND 50% SCHOLARSHIPS	Candidates submitting applications with their GCE A/AS Levels who are placed into programs other than Medicine and Dentistry and, who fill in the quotas and meet the conditions specified and announced annually, are granted with 100% on 50% scholarships. n.b.: This type of scholarship is granted to students who fall into the criteria (<i>GCE A Level, GCE AS Level, IGCSE – GCSE O'Level, ABITUR, SAT etc.</i>) specified in Article 26 of this handbook.
TRNC TOP STUDENT OF THE HIGHSCHOOL 100% SCHOLARSHIP	Student candidates who are eligible to register for any program at Eastern Mediterranean University (<i>except for Medicine and Dentistry programs</i>) within the year they graduated from the high school, and who have obtained the highest graduation score in their relevant high school or equivalent institution in the TRNC with a grade of 'pekiyi' (<i>excellent</i>) are entitled to a 100% scholarship applied to the tuition fee they are obliged to pay.
SUCCESSFUL ATHLETE SCHOLARSHIP	The scholarship awarded to an athlete representing Eastern Mediterranean University (EMU) at a level accepted by the University Executive Board in a sporting event, where they achieve first place either individually or as part of a team, or who actively participates in one of the EMU Sports Clubs and has become a national athlete in their own field in their country, provided that they continue an active and successful sports life at the University. The scholarship covers all or part of the tuition fees or accommodation fees in EMU dormitories. The scope, duration, and conditions of the scholarship are determined by the University Executive Board and regulated by the "Eastern Mediterranean University Athlete Scholarship Implementation Principles", which are approved by the Board of Trustees.



TABLE 4

OTHER SCHOLARSHIPS AND DISCOUNTS (FOR UNDERGRADUATE AND ASSOCIATE PROGRAMS)	
TYPE OF SCHOLARSHIP/ DISCOUNT	DEFINITION
EMU ALUMNI DISCOUNT (25% AND 50%)	Children of EMU graduates who are to study at EMU's undergraduate or associate degree programs, receive a 25% tuition fee discount. If both parents of the relevant student are EMU graduates, a 50% discount is applied (<i>excluding Medicine and Dentistry programs</i>).
SIBLINGS DISCOUNT	In undergraduate or associate degree programs (<i>excluding Medicine and Dentistry programs</i>), a 25% tuition fee discount is applied (<i>for each student</i>) for the first two siblings meeting the criteria, and a 75% tuition fee discount is applied for the third and subsequent siblings. The discounts applied to three siblings are also applicable if there are two siblings and one parent enrolled in undergraduate or associate degree programs. Students enrolled in graduate programs who do not receive any discounts or contributions based on the semester tuition fee from the University are eligible for a sibling discount of up to 10% of the tuition fee.
PERSONNEL DISCOUNT (50%)	Children of EMU staff (including personnel who have worked at the University for at least fifteen years and retired starting from the academic year 2012-2013) receive a 50% tuition fee discount if they enroll in any program at EMU (<i>excluding certificate programs</i>).



Exam Centers Address Information



Istanbul

Istanbul: Maltepe University

Büyükbakkalköy Mahallesi, Marmara Eğitim Köyü, No: 39, 34857
Maltepe / İstanbul



Ankara

Ankara: Tümay Education Institutions (*Tümay Eğitim Kurumları*)

Mithatpaşa Caddesi, No:35, Kızılay / Ankara



İzmir

İzmir: Özel İzmir 1919 Schools Dalton College

(*Özel İzmir 1919 Okulları Dalton Koleji*)

Cumhuriyet, Çanakkale Afaltı Caddesi, No: 47/ B, 65672
Menemen / İzmir



Antalya

Antalya: Özel Nesibe Aydın College (*Özel Nesibe Aydın Koleji*)

Altınova Sinan, Bilgin Sk. No:1, 07170, Kepez / Antalya



Mersin

Mersin: Özel Mersin Çözüm Academy Anatolian High School

(*Özel Mersin Çözüm Akademi Anadolu Lisesi*)

Menteş Mahallesi, Ali Kaya Mutlu Bulvarı, No: 60 / B,
Yenişehir / Mersin



Famagusta

Famagusta: Eastern Mediterranean University

Central Lecture Halls (CL) Building



Nicosia

Nicosia: Nicosia Turkish High School

(*Lefkoşa Türk Lisesi*)





www.emu.edu.tr